

TZ OK

Building P-15-0129

# CITY OF NAPOLEON GENERAL PERMIT APPLICATION

THIS APPLICATION IS FOR RESIDENTAL CONSTRUCTION INCLUDING BUILDING, ELECTRICAL, PLUMBING, MECHANICAL & REMODELING

DATE 4-20-15 JOB LOCATION 1076 Westmont AVE  
 OWNER RENEE DAVIS TELEPHONE # 734-395-5500  
 OWNER ADDRESS 1076 Westmont AVE  
 CONTRACTOR Home OWNER CELL PHONE # 734-395-5500  
 DESCRIPTION OF WORK TO BE PERFORMED DECK, HOT TUB SLAB, PAVERS,

ESTIMATED COMPLETION DATE 5-10-15 ESTIMATED COST \$ 3000.00

Affected Floor Area (AFA): In existing structures, it is the area affected by the improvement, i.e. a new wall dividing a room (the AFA would be only the room and not all the rooms).

DESCRIPTION	FEE	TOTAL COST
<b>BUILDING:</b>		
<i>Decks</i>	\$25.00	\$ <u>25.00</u>
<i>Addition &amp; Alterations</i> Square foot in (AFA) x \$0.05 = \$	+ \$25.00 =	\$
<b>Garage and Shed over 200 SF (Detached)</b>	\$25.00	\$
<b>Siding and/or Roofing</b>	\$25.00	\$
<b>Windows/Doors</b>	\$25.00	\$
<b>ELECTRICAL:</b>		
<i>Electrical</i> Circuits in (AFA) x \$3.00/Circuit = \$	+ \$25.00 =	\$
<b>Electrical Service Upgrade</b>	\$25.00	\$
<b>MECHANICAL:</b>		
<b>Water Heater</b>	\$25.00	\$
<b>Furnace and/or AC Replacement</b>	\$25.00	\$
<b>PLUMBING:</b>		
<i>Plumbing</i> Traps in (AFA) x \$3.00/Trap = \$	+ \$25.00 =	\$
<b>TOTAL plus Ohio Board of Building Standards Fee 1%</b>		\$ <u>.25</u>

**TOTAL FEE:** \$ 25.25

I FULLY UNDERSTAND THAT NO EXCAVATION, CONSTRUCTION OR STRUCTURAL ALTERATION, ELECTRICAL OR MECHANICAL INSTALLATION OR ALTERATION OF ANY BUILDING STRUCTURE, SIGN, OR PART THEREOF AND NO USE OF THE ABOVE SHALL BE UNDERTAKEN OR PERFORMED UNTIL THE PERMIT APPLIED FOR HEREIN HAS BEEN APPROVED AND ISSUED BY THE CITY OF NAPOLEON BUILDING/ZONING DEPARTMENT.

I hereby certify that I am the Owner of the named property, or that the proposed work is authorized by the Owner of record and that I have been authorized by the Owner to make this application as his/her authorized agent and I agree to conform to all applicable laws of the jurisdiction. In addition, if a permit for Work described in this application is issued, I certify that the code official or the code official's authorized representative shall have the authority to enter areas covered by such permit at any reasonable hour to enforce the provisions of the code(s) applicable to such permit.

I HEREBY ACKNOWLEDGE THAT I HAVE READ AND FULLY UNDERSTAND THE ABOVE LISTED INSTRUCTIONS.

SIGNATURE OF APPLICANT: [Signature] DATE: 4-20-15

PRINT NAME:

BATCH # 31955 CHECK # COAW DATE 4/20/15

Back Line

Pat. Marquardt  
734-395-5500  
PRSLEAK@GMAIL.COM

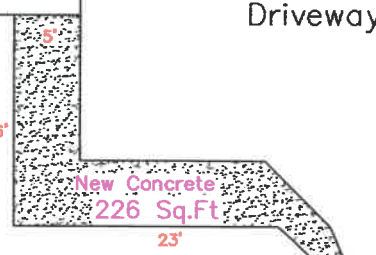
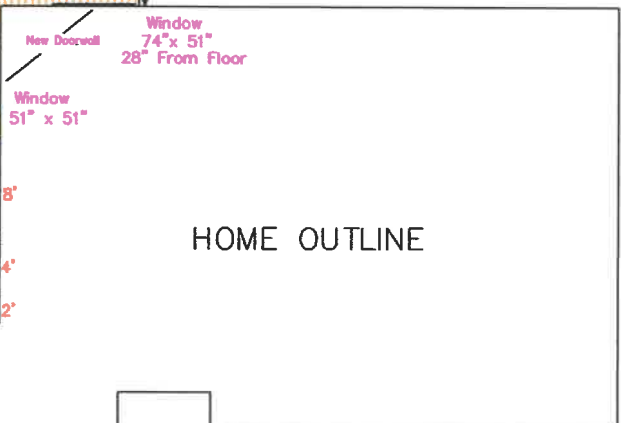
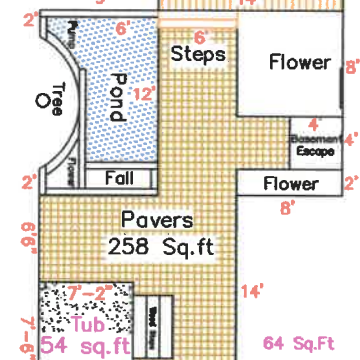
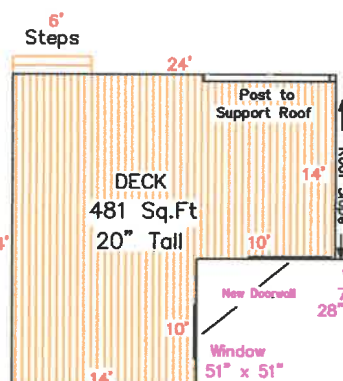
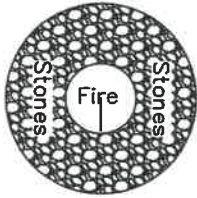
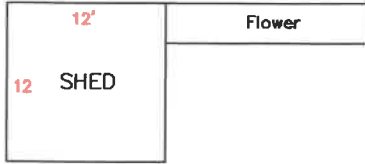

Side Line

Side Line

Front Line

Sidewalk

Grass

Grass

Driveway

Grass

1076 WESTMONT AVE

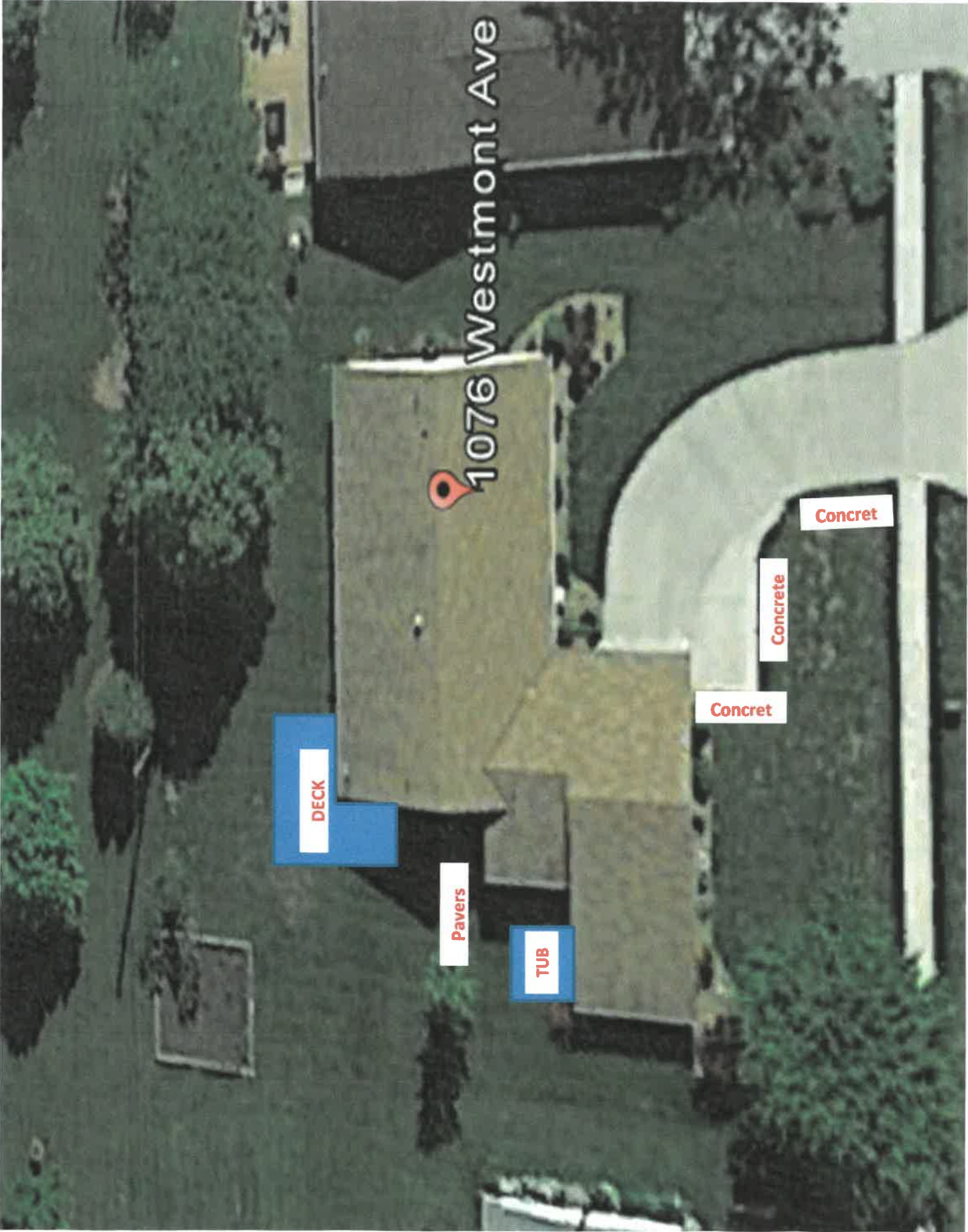

1076 Westmont Ave

DECK

Pavers

TUB

Concret

Concret

Concret





